

aus:

700 jährigen Jubelfeier der Stadt Bern 1891  
zur Erinnerung an ihre Gründung  
Dramatisches Festspiel

Carl Munzinger, Musikdirektor in Bern  
Bearbeitung: Matthias Kuhn (2009)

Berner Marsch (♩=84)

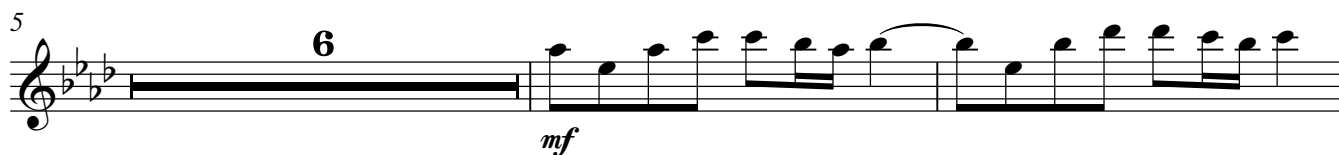

Ungestüm

3

*mf* *più* *più*

7 *f* 3

14 *f marcato*

19 *sfz* *f*

25 *mp*

31 *mf*

35 *f* *mf* *f* *f*

40 *ff*

43

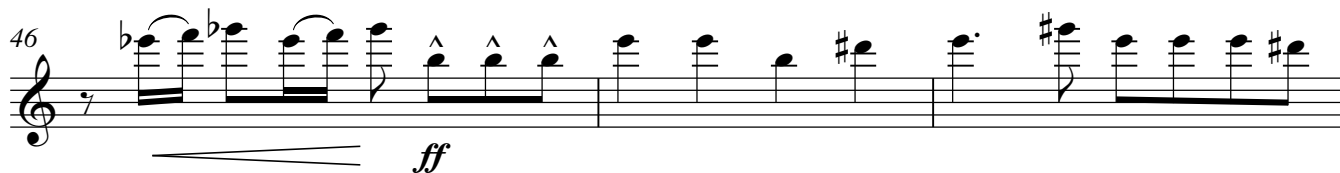
46 

49 

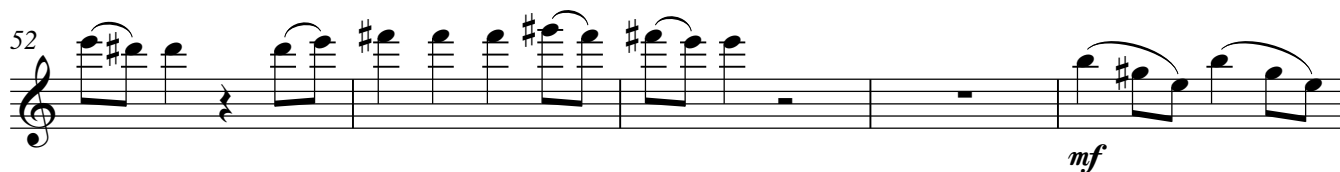
52 

57 

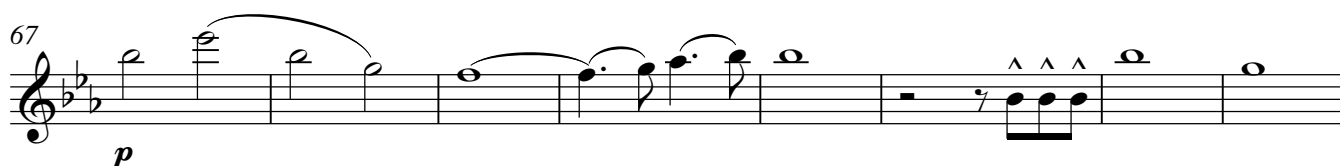
67 

75 

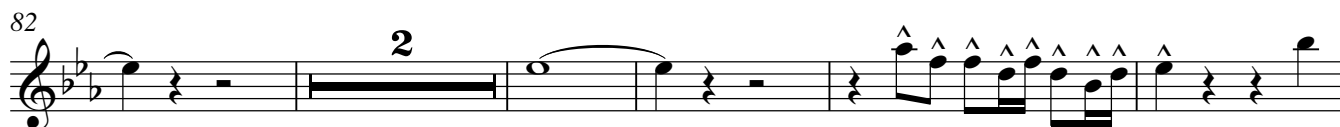
82 

89 

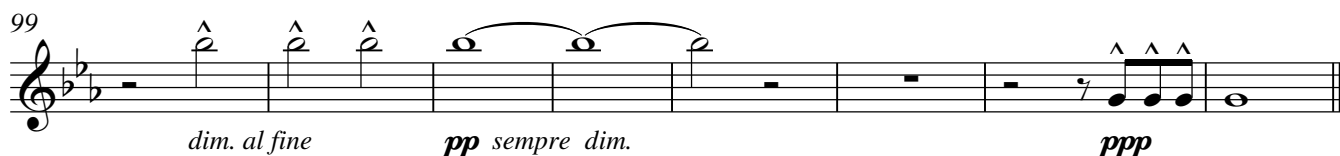
99 

aus:

Oboe

700 jährigen Jubelfeier der Stadt Bern 1891  
zur Erinnerung an ihre Gründung  
Dramatisches Festspiel

Carl Munzinger, Musikdirektor in Bern  
Bearbeitung: Matthias Kuhn (2009)

Berner Marsch (♩=84)

*f*

5 8

*mf* *f*

Ungestüm

3

*mf* *più* *più*

8

3

*f*

15

*f marcato*

20

*sfz* *f*

26

*mp*

31

*mf*

35 *f* *mf* *f*

39 *f* *ff*

44 *ff*

49

54 *f* 7

66 *p* 4

75

80 3

88

96 *dim. al fine* *pp sempre dim.* 5

# 700 jährigen Jubelfeier der Stadt Bern 1891 zur Erinnerung an ihre Gründung Dramatisches Festspiel

Carl Munzinger, Musikdirektor in Bern  
Bearbeitung: Matthias Kuhn (2009)

## Berner Marsch (♩=84)

## Ungestüm

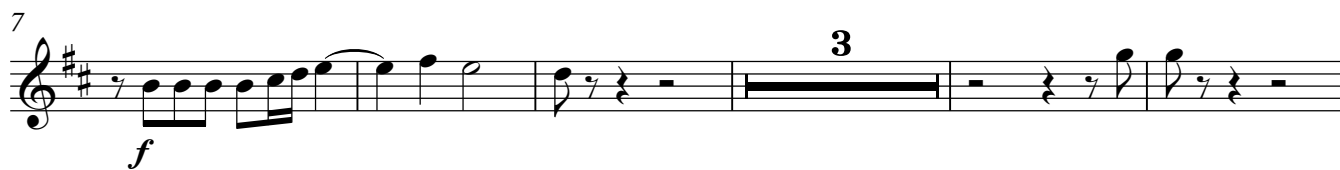

27 *mp* *mf*

33 *f* *mf* *f*

39 *f* *ff* 3 3

44 *ff*

49

54 *f* 4

61 *mf* *mp*

67

*p*

73

**2**

80

*p*

87

*p*

92

*p*

96

*dim. al fine*

101

*pp sempre dim.* *ppp* **3**

700 jährigen Jubelfeier der Stadt Bern 1891  
zur Erinnerung an ihre Gründung  
Dramatisches Festspiel

Berner Marsch (♩=84)

Carl Munzinger, Musikdirektor in Bern  
Bearbeitung: Matthias Kuhn (2009)

10

*mf*

13

*f*

Ungestüm

3

*mf* *più* *più*

8

*f*

15

*f marcato*

20

*sfz* *mf*

23

*f*

29

35

40

45

50

56

65

73

78

85

91

96

*dim. al fine*

101

*pp sempre dim.* *ppp*

67

*p*

72

77

84

91

97

*dim. al fine*      *pp sempre dim.*      *ppp*

aus:

Violine I

700 jährigen Jubelfeier der Stadt Bern 1891  
zur Erinnerung an ihre Gründung  
Dramatisches Festspiel

Carl Munzinger, Musikdirektor in Bern  
Bearbeitung: Matthias Kuhn (2009)

Berner Marsch (♩=84)

Ungestüm

15

*f marcato*

21

*f*

26

*p*

29

*mp* 4

36

*f* *mf* *f* *f*

41

*ff*

46

*ff*

51

2

57

*mf* *dim.*

61

*mp*

64

67

*p*

73

80

85

**3**

92

**9**

aus:

Violine II

700 jährigen Jubelfeier der Stadt Bern 1891  
zur Erinnerung an ihre Gründung  
Dramatisches Festspiel

Berner Marsch (♩=84)

Carl Munzinger, Musikdirektor in Bern  
Bearbeitung: Matthias Kuhn (2009)

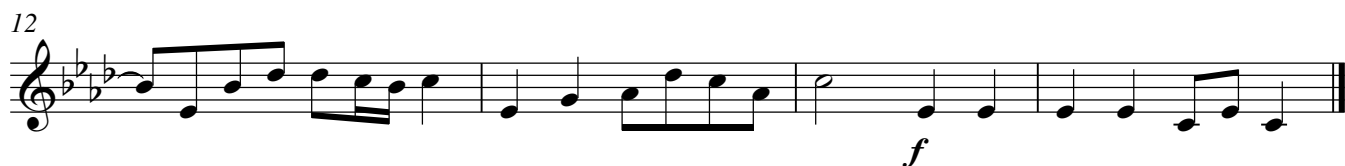

Ungestüm

14

*f marcato*

20

*f*

26

*p* *mp*

30

*f* *mf*

38

*f* *f* *ff*

43

*ff*

49

53

*2*

57

*mf* *dim.*

61

*mp*

64

67

*p*

73

79

86

93

700 jährigen Jubelfeier der Stadt Bern 1891  
zur Erinnerung an ihre Gründung  
Dramatisches Festspiel

Berner Marsch (♩=84)

Carl Munzinger, Musikdirektor in Bern  
Bearbeitung: Matthias Kuhn (2009)

4

*mf* *f*

10

*mf* *f*

Ungestüm 1

*f* *mf*

5

*più* *più* *f* *f*

10

13

16

22

28

36

41

47

51

57

63

67

75

82

89

97

# 700 jährigen Jubelfeier der Stadt Bern 1891 zur Erinnerung an ihre Gründung Dramatisches Festspiel

## Berner Marsch (♩=84)

Carl Munzinger, Musikdirektor in Bern  
Bearbeitung: Matthias Kuhn (2009)

4

*mf* *f*

*pizz.* *arco*

10

*mf* *f*

*pizz.* *arco*

## Ungestüm

*mf*

5

*più* *più*

9

*f*

12

*f*

15

21

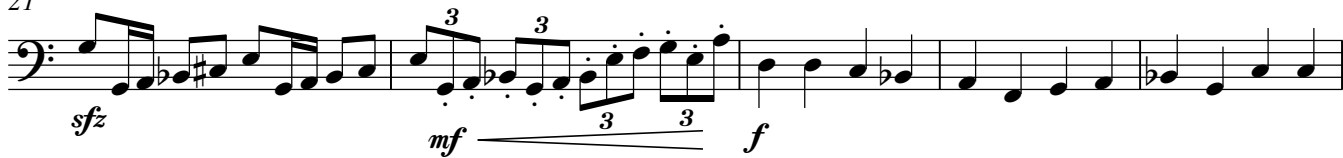

26

32

40

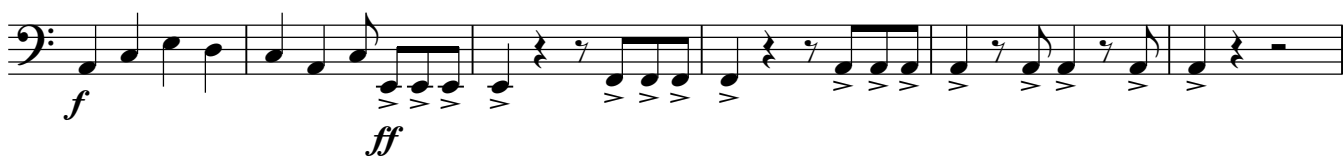

46

51

57

61

67

75

84

91

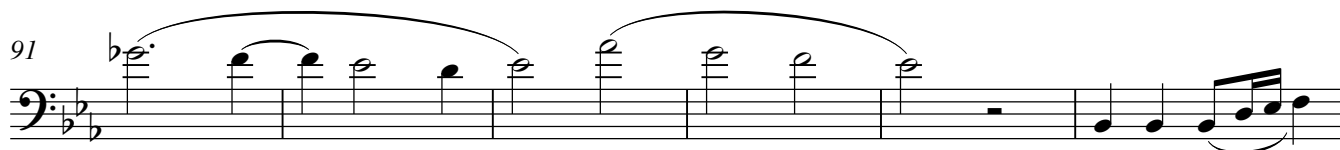

97

102

# 700 jährigen Jubelfeier der Stadt Bern 1891 zur Erinnerung an ihre Gründung Dramatisches Festspiel

## Berner Marsch (♩=84)

Carl Munzinger, Musikdirektor in Bern  
Bearbeitung: Matthias Kuhn (2009)

6 *pizz.*  
*f*

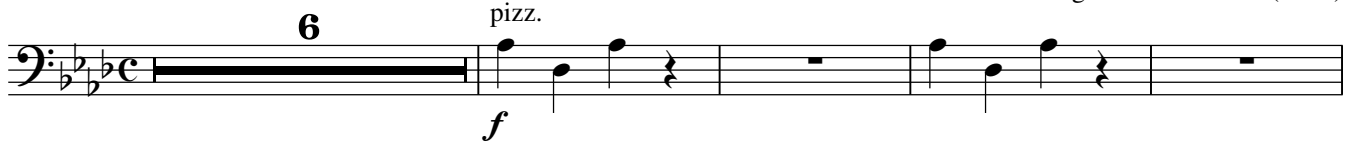

11 *arco*  
*mf* *f*

## Ungestüm

3  
*mf* *più* *più*

7  
*f*

11

16  
*f marcato*

21  
*sfz* *mf* *f*

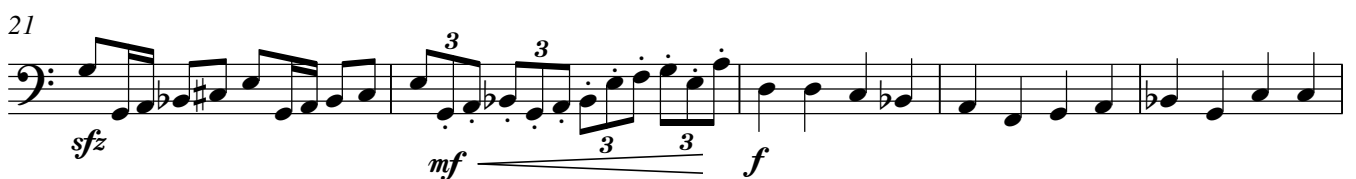

26  
*p* *mp*

32 pizz. arco

*mf* *f* *mf*

38

*f* *f*

43

*ff*

49

2

57 pizz. arco

*mf* *dim.* *mp*

66

*p*

76

87

97

*dim. al fine* *pp* *sempre dim.* *ppp*