

Ouvertura in D (5/8)

Antonin Reicha (1770-1836)
Bearbeitung: Matthias Kuhn (2010)

7 *f*

12 *p* **A** 7 6

30 *f* **B**

38

47 *p* **C** 3 9

63 *p*

67 *f*

71 *ff* *ff* **D** 15

91 *p*

96 **E** *f*

104 **F** *ff* *f*

19

130 *p*

6 3

144 **G** *p* *p cresc.* *f*

6

158 **H** *f*

3

167 *f*

4

178 **I** *p* *f*

11

194 **J** *f*

13

213 **K**

p

220 **L**

18

p

244 **6**

f

257 **M**

fz *fz* *p*

7 7

278 **N**

f

286 **10**

304 **O**

f

7

316 **f**

320 **6**

329 **P**
f

337 **Q**

345

351 **R**
8
p

364
f

370 **S**
fz fz p
2

379
3
f

388
p

393

396 **T**
9

408 *f* *tr*

417 **U** *p* *p* *7*

430 *p* *cresc.* *f* **V**

441 *f* *3* *tr* **W**

451 *f* **X** *3* *G.P.* *7*

465 *p* *f*

471 *f* *fz* *tr* **Y** *10*

487 *fz* *fz* *fz* *ff*

492

Ouvertura in D (5/8)

Antonin Reicha (1770-1836)
Bearbeitung: Matthias Kuhn (2010)

7 *f*

20 **A** 6 *p*

33 **B** *f*

42

50 2 **C** 14 *f*

71 *ff* *ff* **D** 10 *f*

88 **E** 5 *f*

98 *ff* 19

124 **F** *f*

133 4 **G** 5 6 *p* *p*

152 *p* *cresc.* *f*

160 **H** 3 *f*

168 4 *f*

178 **I** 4 *p* *f*

188 *f*

195 **J** 2 *f*

204 **K** 4 *f* *p*

215 7 *f*

229 2 *f*

238 **L** *p*

245 6 *f* *fz*

385 *f* **T** *p* 2

395 *f* 9

413 *p* **U** 7

428 *p* **V** *p* *cresc.* 4

439 *f*

445 *f* **W** 3 *tr* 3 G.P. 7

462 *f* **X** *p* *f*

470 *f* **Y** 10 *fz* *tr* *fz*

487 *fz* *fz* *fz* *ff*

492

Ouvertura in D (5/8)

Antonin Reicha (1770-1836)
Bearbeitung: Matthias Kuhn (2010)

7 *f*

13 7 **A** 6 *p*

31 **B** *f*

39

47 **C** 4 14 *f*

70 *ff* *ff*

76 **D** 12 2 *p*

96 **E** *f*

104 *ff* 6 *p* 8

124 **F** *f*

133 **G** *p* *cresc.*

155 *f* **2**

162 **H** *f*

168 **4** *f*

178 **I** *p* **4** *p*

189 *f*

196 **J** **13** **K** *p*

215 **18**

238 **L** *p*

245 **6** *f*

257 *fz* **M** *fz* *p* 7

271 **N** 7 *f*

285

294 **O** 10 *f* 7

316 *f*

323 **P** 6 *f*

336 **Q**

343 2

352 **R** 7 *p*

365 2 *f*

372 **S** 2 3 *fz* *p*

382 *f*

390 *p*

399 **T** *f* *tr*

416 **U** *p* *p*

430 *p* *cresc.* *f* **V**

442 *f* **W** *tr* *f* **G.P.**

455 **X** *f* *p* *f*

468 **Y** *p*

484 *f* *fz* *fz* *fz* *fz*

490 *ff*

Ouvertura in D (5/8)

Antonin Reicha (1770-1836)
Bearbeitung: Matthias Kuhn (2010)

7 *f*

20 **A** 6 *p*

32 **B** *f*

41

49 **C** 2 14 *f*

69 *ff* *ff*

76 **D** 10 *f* 2 *p*

95 **E** *f*

103 *ff* 7 *p* 8

124 **F**

141 **G**

155 **H**

162 **H**

168 **I**

178 **I**

199 **J** **K**

219 **L**

244 **M**

267 **M**

272 **N**
6
f

285

293 **O**
10
f 7

316
f

323 **P**
6
f

335

342 **Q**

350 **R**
2 7
p

365
f *fz*

371 **S**
fz 2 *p* 3

382

390 **2** *f*

399 **T** **9** *p* **2**

416 **U** *p* **4** *pp*

427 **7** *p* *cresc.*

440 **V**

448 **W** *f* **3** G.P. **7** **X** *f*

464 *p* *f*

472 **Y** **6** *p* **2** *f*

485 *tr* *fz* *fz* *fz* *fz* *ff*

491

Ouvertura in D (5/8)

Antonin Reicha (1770-1836)
Bearbeitung: Matthias Kuhn (2010)

7 *f*

20 **A** 6 *p*

33 **B** *f*

41

49 **C** 2 14 *f*

69 *ff* *ff*

76 **D** 10 *f* 2 *p*

95 **E** *f*

103 6 *ff* *p* 8

124 **F**
f

141 **G**
p cresc.

156 **H**
f

164 **I**
f

175 **J**
f

197 **K**
f
p

216 **L**
f

230 **L**
p

238 **L**
p

Detailed description of the musical score: The score is for a Horn in D, spanning measures 124 to 238. It consists of ten staves of music. Each staff begins with a measure number and a lettered section marker (F, G, H, I, J, K, L). The music is written in a single treble clef. Dynamics include fortissimo (f), piano (p), and crescendo (cresc.). Articulations such as accents and slurs are used throughout. Rehearsal marks with numbers (2, 7, 8, 4, 15, 2, 4, 7, 2) are placed above the staves. The key signature has one flat (B-flat), and the time signature is 4/4.

245 **6** *f* *fz*

258 *fz* **2** **M** **16** **N** *f*

282

288 **10**

304 **O** *f* **7** *f* **2**

319 **2** **6** **P** *f*

333

340 **Q**

348 **3** **R** **7** *p*

365 *f* *fz*

372 *fz* **S** **2** *p* **3**

Ouvertura in D (5/8)

Antonin Reicha (1770-1836)
Bearbeitung: Matthias Kuhn (2010)

p *sim.*

7 *cresc.* *f*

12 *p* *sim.*

19 **A** *pp*

25 *p*

32 **B** *f*

37

42

47

51 **C**

p

57

62 *f*

68 *ff* *ff*

D

74 *p*

80

85 *f*

90 *p*

E

95 *f*

100

104

ff *p*

110

115

f

119

124 **F**

128

tr *p*

134

140 **G**

146

cresc.

153

f

160

tr **H**

165

p

170

f

175

I
4
p

184

f

191

f

198

J
f

204

f

209 K

7

220 *p*

227 *f*

232

236 L

7 *p*

248 *f*

254 *fz fz*

260 M

p

266

271

275 **N**
cresc. **f**

280

286

292 **p**

298 *cresc.*

O
304 **f**

309 **p**

316 **f**

323 **pp**

329 **P**
f

334

339

344

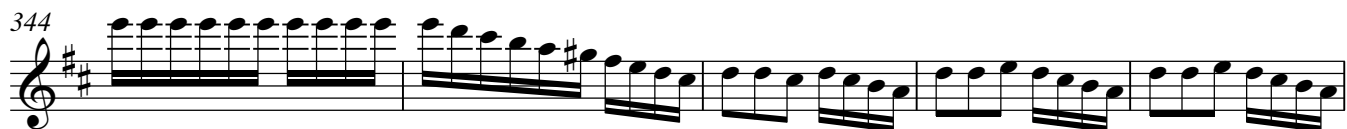

349

355

361

366

372

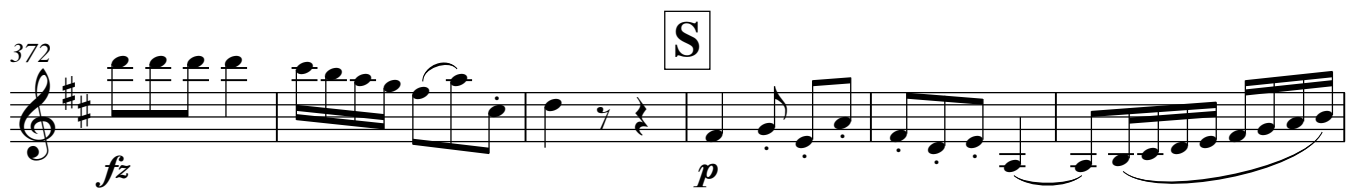

378

383

388

p

393

397

T

f

402

408

413

tr

U

4

p

423

pp

3

432

p

cresc.

439

V

f

p

445

W

f

450 *calando* - - - - - *p* G.P. *p*

457 *cresc.*

462 **X** *f* *p*

467 *f*

472 **Y** *fp*

477

481 *f*

486 *ff* *ff*

491

Ouvertura in D (5/8)

Antonin Reicha (1770-1836)
Bearbeitung: Matthias Kuhn (2010)

p *sim.*

8 *f* *p* *sim.*

15 **A** *pp*

22 *p*

28 **B** *f*

35

42

48

53 **C** *p*

60

65 *f*

70 *ff* *ff*

76 **D** *p*

84 *f* *p*

92 **E** *f*

99 *ff*

106 *p*

113 *f*

118

124 **F** 2

130

p

137

G

145

152

cresc. *f*

158

163

H *p*

169

f

174

I 4

182 *p*

189 *f*

196 **J** *f*

203

210 **K** *p*

224 *f*

231

238 **L** *p*

251 *f*

257 **M** *fz fz p*

264

272

278

N

283

289

294

301

O

308

316

323

329 **P**

f

335

342 **Q**

347

352 **R**

p

359

365

f *fz*

371 **S**

fz *p*

378

382

385 *f* *p*

392

399 **T** *f*

405

410 **2**

416 **U** **4** *p*

425 *pp* **3** v.s.

432 *p* *cresc.*

440 **V** *f* *p*

446 **W** *f*

450 *calando* - - - - - *p* G.P.

455 *p*

462 **X** *f* *p* *f*

470 **Y** *p* 4

481 *f*

486 *ff*

490 *ff*

Ouvertura in D (5/8)

Antonin Reicha (1770-1836)
Bearbeitung: Matthias Kuhn (2010)

1 *p* *sim.* *cresc.*

8 *f*

14 *p* *sim.* *pp* **A**

21 *p*

28 *f* **B**

35

42

C

50

56

63

69

D

76

85

E

93

101

109

116

122

127

135

141

147

154

161

166

172

178 **I**
4 *p* 7

193 *f*

199 **J**
f

206

213 **K**
7 *p*

226 *f*

233 **L**
7 *p*

246 *f*

253 *fz*

259 **M**
fz *p*

266 6

278 **N**

f

284

289

293

303 **O**

cresc. *f*

308

p

315

f

322 **P**

f

334

342 **Q**

f

346

352

R

359

366

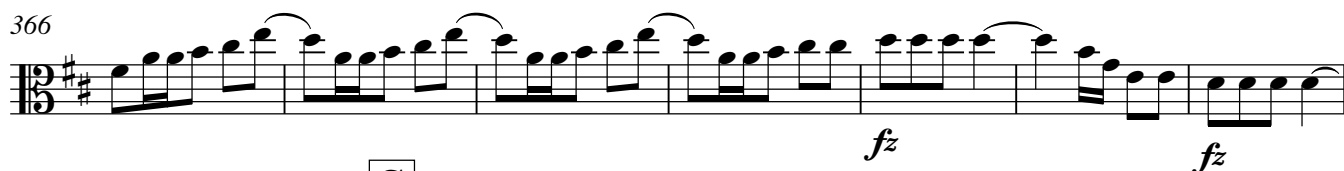

373

S

384

393

T

400

406

411

U

422

428

438

445

451

461

466

473

484

489

Ouvertura in D (5/8)

Antonin Reicha (1770-1836)
Bearbeitung: Matthias Kuhn (2010)

5/8

p *sim.*

8

f *p*

14

sim.

20

A

pp *p*

27

p

33

B

f

39

46

p

50 C

p

57

64

f

70 D

ff *ff* *p*

77

86

f *p*

94 E

f

101

ff *p*

109

117

123

131

140

150

158

164

170

174

178 **I**
8
p

192
f

199 **J**
f

206

213 **K**
7
p

226
f

232 **L**
7

245
p *f*

252

256
fz *fz*

262 **M**

p

270

277 **N**

f

284

291

p

299

304 **O**

f *p*

311

f

318

323

pp

329 **P**

f

336 **Q**

344

352 **R**

p

359

f

366

fz fz

373 **S**

p

381

f

389

p

397 **T**

f

403

409

417 **U**

p *pp*

427

cresc.

440 **V**

f *p*

446 **W**

f *G.P.*

455

462 **X**

f *p* *f*

470 **Y**

p

481

f *ff*

488

ff

Ouvertura in D (5/8)

Antonin Reicha (1770-1836)
Bearbeitung: Matthias Kuhn (2010)

5/8

p *sim.*

8

f *p*

14

sim.

20

A

pp *p*

27

p

33

B

f

40

45

50 **C**

57

64

69

76 **D**

84

92 **E**

99

105

112

117

123

131

140

150

157

163

169

173

178 **I**
8
p

192
f

199 **J**
f

206

213 **K**
7
p

226
f

232

238 **L**
7
p

251
f

256
fz fz

262 **M**

p

270

277 **N**

f

284

291

p

299

304 **O**

f *p*

311

f

318

323

pp

329 **P**

335

342 **Q**

349 **R**

356

363

368

375 **S**

383

391

399 **T**

f

403

409

417 **U**

p *pp*

427

cresc.

440 **V**

f *p*

446 **W**

f **G.P.**

455

p

462 **X**

f *p* *f*

470 **Y**

p

481

f *ff*

488

ff