

Morgengruss

Walzeridyll

Johann Schrammel
(1853-1893)

Bearbeitung: Matthias Kuhn (2008)

Langsam belebter

p *pp*

9 Langsamer Walzer, selig

mf

17

26

35 3

f

45

p

50 4 7

f

64 *mf*

72

81 *p*

87

93 *f* *pp* *langsamer*

100 *mf*

108

117

126 **3**

133 **2** **3** *p*

Morgengruss

Walzeridyll

Johann Schrammel
(1853-1893)

Bearbeitung: Matthias Kuhn (2008)

Langsam **belebter**

p *pp*

Langsamer Walzer, selig

9

mf

19

27

35

f

46

p

50

f

65

75

83

89

95

101

111

119

127

Morgengruss

Walzeridyll

Johann Schrammel
(1853-1893)

Bearbeitung: Matthias Kuhn (2008)

Langsam

belebter

p *pp*

9 Langsamer Walzer, selig

mf

19

29

38 **3**

46 *p*

52 **4** **3** *f* *mp*

65

mf

73

81

p

87

93

langsamer

f *pp* 2

101

mf

111

121

130

pp *p* 3 4

Morgengruss

Walzeridyll

Johann Schrammel

(1853-1893)

Bearbeitung: Matthias Kuhn (2008)

Langsam **belebter**

p *pp*

Langsamer Walzer, selig

9 **2** **2**

18 **2**

27 **2**

37 **3**

46 *p*

52 *f* *p*

57 **4** *pp*

65 *mf*

75 *mf*

84

93 *f* *pp* *langsamer*

101 **2**

110 **2**

119 **2**

128 **3** **4** *pp* \leftarrow *p*

Morgengruss

Walzeridyll

Johann Schrammel

(1853-1893)

Bearbeitung: Matthias Kuhn (2008)

Horn in F

Langsam

belebter

Langsamer Walzer, selig

p *pp* *mf*

12

21

30 **4**

42 *p* **4**

53 *p* **4** *pp*

65 *mf*

76 *p*

88 *f* *pp* langsamer

99 *mf*

108

117

126 **4** *pp* *p* **4**

Morgengruss

Walzeridyll

Johann Schrammel
(1853-1893)

Bearbeitung: Matthias Kuhn (2008)

Langsam **belebter**

p *pp*

9 **Langsamer Walzer, selig**

mf

19

29

38

45

p

52

f *p* *pp*

59

65 pizz.
mf

73 arco
p

81

89 *f*

97 **langsamer**
pp *mf*

106

115

125

133 *pp* *p* pizz.

Morgengruss

Walzeridyll

Violine II

Johann Schrammel
(1853-1893)

Bearbeitung: Matthias Kuhn (2008)

Langsam

belebter

9 Langsamer Walzer, selig

65 pizz.
mf

73 arco
p

81

89 *f*

97 **langsamer**
pp *mf*

104

111

119

126

133 pizz. (pizz., arpeggiando)
pp *p*

4

Morgengruss

Walzeridyll

Johann Schrammel
(1853-1893)

Bearbeitung: Matthias Kuhn (2008)

Langsam *pizz.* *mp* arco *p* *belebter* *pp*

9 **Langsamer Walzer, selig**

mf

17

25

33

41

pp

47

f *p*

55

mf

60

mp

65 pizz.
mf

73 arco
p

81

89
f

97 **langsamer**
pp mf

105

113

121

127

133 pizz. (pizz., arpeggiando)
pp p

Morgengruss

Walzeridyll

Johann Schrammel

(1853-1893)

Bearbeitung: Matthias Kuhn (2008)

Langsam

belebter

pizz. arco

mp p pp

9 **Langsamer Walzer, selig**

mf

17

25

33

41

pp

48

f p

56

pizz.

mp pp

61

65

73

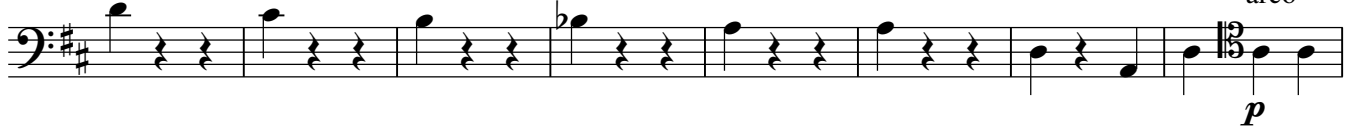

81

89

97 **langsamer**

105

113

121

127

133

Morgengruss

Walzeridyll

Johann Schrammel

(1853-1893)

Bearbeitung: Matthias Kuhn (2008)

Langsam

belebter

9 Langsamer Walzer, selig

17

25

33

41

49

57

pizz.

65

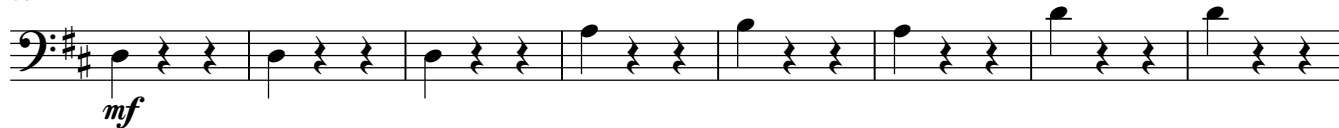

73

81 arco

89

97 langsamer

105

113

121

130

135

