

Flöte

Richard Wagner  
(1813-1883)

# Siegfried-Idyll

für Kammerensemble (Dezett)  
(Fl/Ob/Cl/Fg/Cor - 2Vio/Vla/Vc/Kb)

Bearbeitung: Matthias Kuhn (2008)

©

[www.matthiaskuhn.ch](http://www.matthiaskuhn.ch)

Es war Dein opfermuthig hehrer Wille,  
Der meinem Werk die Werdestätte fand,  
Von Dir geweiht zu weltentrückter Stille,  
Wo nun es wuchs und kräftig uns erstand,  
Die Heldenwelt uns zaubernd zum Idylle,  
Uraltes Fern zu traurem Heimathland.  
Erscholl ein Ruf da froh in meine Weisen:  
"Ein Sohn ist da!" - der musste Siegfried heißen.

Für ihn und Dich durft' ich in Tönen danken, -  
Wie gäb' es Liebesthaten hold'ren Lohn?  
Sie hegten wir in uns'res Heimes Schranken,  
Die stille Freude, die hier ward zum Ton.  
Die sich uns treu erwiesen ohne Wanken,  
So Siegfried hold, wie freundlich uns'rem Sohn,  
Mit Deiner Huld sei ihnen jetzt erschlossen,  
Was sonst als tönend Glück wir still genossen.

## Siegfried-Idyll

Richard Wagner (1813-1883)  
 Bearbeitung: Matthias Kuhn (2008)

**Ruhig bewegt** 16      **Etwas zögernd** 2      **Noch mehr zurückhaltend** 10      **a tempo Sehr ruhig** 6

35 *p* *dolce* 5

44 *cresc.* *più f* 10

60 **poco rit** **a tempo** 3 *p dolce*

69 5 *p cresc.* *f*

80 3 *p < cresc.* *f* 4

91 **Sehr einfach** 9 *p* *più p* 7 *p*

110 6 *pp* 6

2  
Flöte

Immer langsamer werdend

125 **13**

*pp* *p* *p* *p* *più p* *pp*

146 **2** **2** **2** **2**

Leicht bewegt *rall.*

*p dolce*

156 **a tempo**

*p* *poco cresc.*

165

*p dolce* *poco cresc.* *poco f* *p dolce*

173 **2** **13**

*p cresc.* *f*

194 **6** **16**

*mp cresc.* *f* *p*

222

*p*

231

*poco* *cresc.*

237

*p cresc.*

3  
Flöte

243 *f* *ben tenuto*

251 *più f* *ff*

258 **Lebhaft** **8** *p* *lustig*

270 **3** *p cresc.* *f* **8**

283 *p* *cresc.* *f*

289 *ben tenuto*

295 *ff* *ten.*

301 *ten.* *f* *più f* **3**

306 *ff* *ff* **4**

4  
Flöte

312

*p* *p* *p* *più p*

323

*p* *dolce* *poco cresc.*

328

*p* *p* *cresc.*

337

*f* *sf*

342

*p* *cresc.* *f* *sf* *dim.* **Sehr ruhig**

370

*p*

377

*p dolce* **Rallentando** **Bedeutend langsamer** *pp*

Oboe

Richard Wagner  
(1813-1883)

# Siegfried-Idyll

für Kammerensemble (Dezett)  
(Fl/Ob/Cl/Fg/Cor - 2Vio/Vla/Vc/Kb)

Bearbeitung: Matthias Kuhn (2008)

©

[www.matthiaskuhn.ch](http://www.matthiaskuhn.ch)

Es war Dein opfermuthig hehrer Wille,  
Der meinem Werk die Werdestätte fand,  
Von Dir geweiht zu weltentrückter Stille,  
Wo nun es wuchs und kräftig uns erstand,  
Die Heldenwelt uns zaubernd zum Idylle,  
Uraltes Fern zu traurem Heimathland.  
Erscholl ein Ruf da froh in meine Weisen:  
"Ein Sohn ist da!" - der musste Siegfried heissen.

Für ihn und Dich durft' ich in Tönen danken, -  
Wie gäb' es Liebesthaten hold'ren Lohn?  
Sie hegten wir in uns'res Heimes Schranken,  
Die stille Freude, die hier ward zum Ton.  
Die sich uns treu erwiesen ohne Wanken,  
So Siegfried hold, wie freundlich uns'rem Sohn,  
Mit Deiner Huld sei ihnen jetzt erschlossen,  
Was sonst als tönend Glück wir still genossen.

aus blätterechnischen Gründen bleibt diese Seite leer

Oboe

# Siegfried-Idyll

Richard Wagner (1813-1883)  
Bearbeitung: Matthias Kuhn (2008)

**Ruhig bewegt**      **Etwas zögernd**      **Noch mehr zurückhaltend**      **a tempo**  
**16**                      **2**                      **10**                      **Sehr ruhig**  
**10**

39 *p dolce* **2** *cresc.*

46 *più f* *p*

51 *più p* *p dolce* **2**

58 *poco rit* *a tempo* **2** *p dolce*

65 *dolce poco cresc.* **5** *p* *cresc.*

76 *f* *dim.*

82 **2** *p* *cresc.* *f* *sf* *dim.* **3**

2  
Oboe

Sehr einfach

91

97

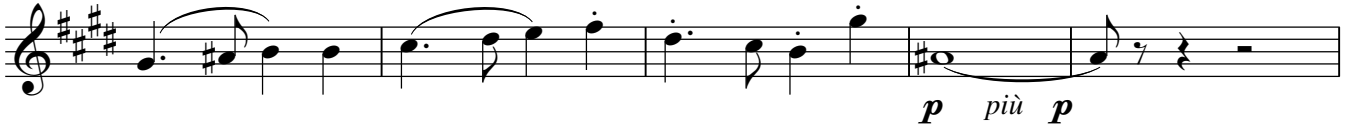

102

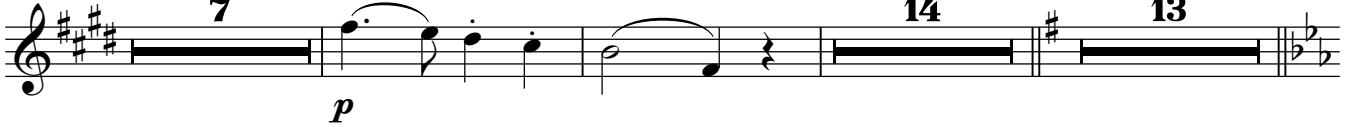

138

148

163

171

177

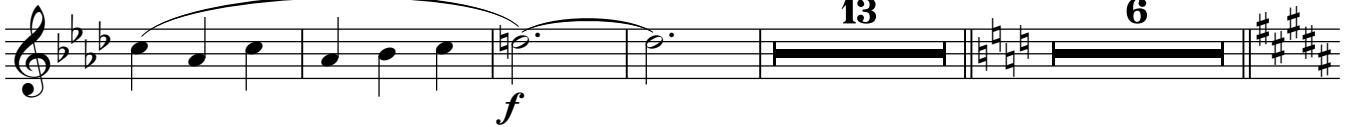

3  
Oboe

200

*p dolce*

208

*poco cresc.*

215

*f* *p cresc.*

240

*f ben tenuto*

248

*più f* *ff*

256

**Lebhaft**  
*f* *p cresc.*

285

*f* *f espress.*

291

*ben tenuto* *ff*

298

4  
Oboe

303 *tr* *f* *più f* *3* *ff*

307 *ff* *p* *più p*

312 *p* *p* *p* *più p*

322 *p* *poco cresc.*

329 *p* *p* *cresc.*

338 *f* *sf* *p* *cresc.*

345 *f* *sf* *dim.* *più p* *10*

Sehr ruhig

362 *p dolce* *p dolce*

378 *pp* *Rallentando* *Bedeutend langsamer* *5* *4* *16*

Klarinette in A/B

Richard Wagner  
(1813-1883)

# Siegfried-Idyll

für Kammerensemble (Dezett)  
(Fl/Ob/Cl/Fg/Cor - 2Vio/Vla/Vc/Kb)

Bearbeitung: Matthias Kuhn (2008)

©

[www.matthiaskuhn.ch](http://www.matthiaskuhn.ch)

Es war Dein opfermuthig hehrer Wille,  
Der meinem Werk die Werdestätte fand,  
Von Dir geweiht zu weltentrückter Stille,  
Wo nun es wuchs und kräftig uns erstand,  
Die Heldenwelt uns zaubernd zum Idylle,  
Uraltes Fern zu traurem Heimathland.  
Erscholl ein Ruf da froh in meine Weisen:  
"Ein Sohn ist da!" - der musste Siegfried heißen.

Für ihn und Dich durft' ich in Tönen danken, -  
Wie gäb' es Liebesthaten hold'ren Lohn?  
Sie hegten wir in uns'res Heimes Schranken,  
Die stille Freude, die hier ward zum Ton.  
Die sich uns treu erwiesen ohne Wanken,  
So Siegfried hold, wie freundlich uns'rem Sohn,  
Mit Deiner Huld sei ihnen jetzt erschlossen,  
Was sonst als tönend Glück wir still genossen.

aus blättern-technischen Gründen bleibt diese Seite leer

# Siegfried-Idyll

Richard Wagner (1813-1883)  
Bearbeitung: Matthias Kuhn (2008)

**Ruhig bewegt** **16**      **Etwas zögernd** **2**      **Noch mehr zurückhaltend** **10**      **a tempo** **Sehr ruhig** **12**

in A

in A

in A

in A

in A

in A

in A

in A

## Klarinette in A/B

119  
in A

*pp* *p* *più p*

124  
in A

**Immer langsamer werdend**

*pp* *muta in B*

138  
in B

*pp* *più p* *pp*

148  
in B

**Leicht bewegt**

*p* *dolcissimo*

156  
in B

**a tempo**

*p* *p*

164  
in B

*cresc.* *poco cresc.* *poco f* *p dolce*

171  
in B

*cresc.*

179  
in B

*f* **12** **6**

## Klarinette in A/B

200  
in B **16**  
*mp cresc. f p*

223  
in B *p*

231  
in B *poco cresc. p cresc.*

240  
in B *f*

247  
in B *più f*

255  
in B **Lebhaft**  
*ff* **2** **3** *p lustig* **3** **6**

270  
in B *p* **3** *cresc.* **3** *f* **tr**

275 *muta in A*  
in A **8** *p* *cresc.* *f*

## Klarinette in A/B

in A 335

*p espress.* *cresc.* *f*

in A 340

*sf* *p* *cresc. f* *sf* *dim.*

in A 348

*p dolce* *dolcissimo*

in A 354

*p* *più p* *tr* *tr* *3* *4* **Sehr ruhig**

in A 366

*p* *p dolce* *3* *3* *5* *2*

in A 377

*p dolce* *più p*

in A 382

*pp* **Rallentando 4** **Bedeutend langsamer 16**

Fagott

Richard Wagner  
(1813-1883)

# Siegfried-Idyll

für Kammerensemble (Dezett)  
(Fl/Ob/Cl/Fg/Cor - 2Vio/Vla/Vc/Kb)

Bearbeitung: Matthias Kuhn (2008)

©

[www.matthiaskuhn.ch](http://www.matthiaskuhn.ch)

Es war Dein opfermuthig hehrer Wille,  
Der meinem Werk die Werdestätte fand,  
Von Dir geweiht zu weltentrückter Stille,  
Wo nun es wuchs und kräftig uns erstand,  
Die Heldenwelt uns zaubernd zum Idylle,  
Uraltes Fern zu traurem Heimathland.  
Erscholl ein Ruf da froh in meine Weisen:  
"Ein Sohn ist da!" - der musste Siegfried heissen.

Für ihn und Dich durft' ich in Tönen danken, -  
Wie gäb' es Liebesthaten hold'ren Lohn?  
Sie hegten wir in uns'res Heimes Schranken,  
Die stille Freude, die hier ward zum Ton.  
Die sich uns treu erwiesen ohne Wanken,  
So Siegfried hold, wie freundlich uns'rem Sohn,  
Mit Deiner Huld sei ihnen jetzt erschlossen,  
Was sonst als tönend Glück wir still genossen.

aus blättertechnischen Gründen bleibt diese Seite leer

# Siegfried-Idyll

Richard Wagner (1813-1883)  
Bearbeitung: Matthias Kuhn (2008)

<b>Ruhig bewegt</b>	<b>Etwas zögernd</b>	<b>Noch mehr zurückhaltend</b>	<b>a tempo</b>
<b>16</b>	<b>2</b>	<b>10</b>	<b>13</b>

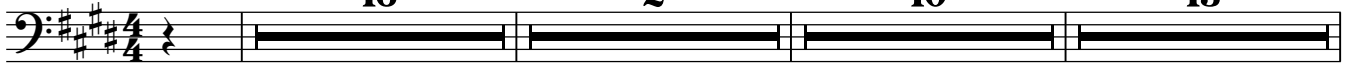

42

48

55

62

72

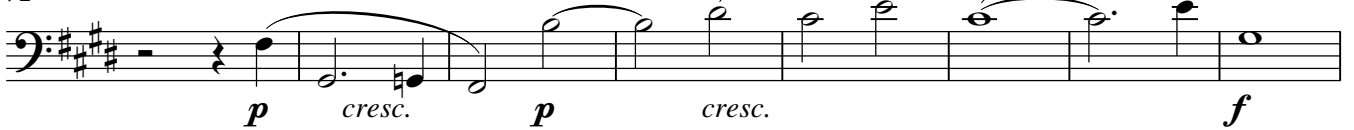

80

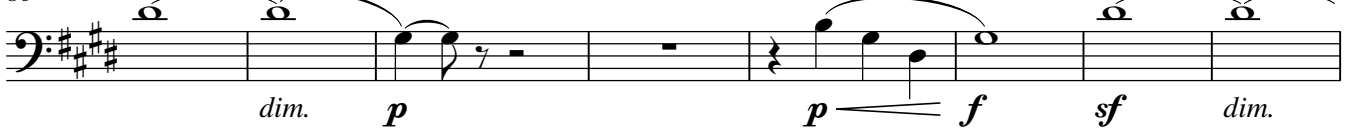

88

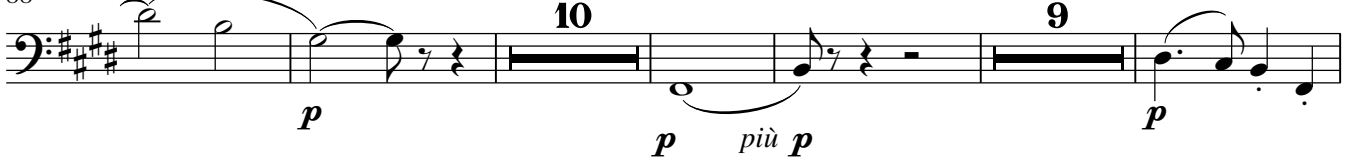

2  
Fagott

112

121

Immer langsamer werdend

138

146

Leicht bewegt

156

a tempo

165

173

179

3  
Fagott

216

**2**  
*f*

226

*p* *poco* *cresc.*

235

*p cresc.*

243

*f*

251

*più f* *ff* **2**

259 **Lebhaft**

*p*

269

*cresc.* *f* *p*

278

*poco cresc.*

4  
Fagott

286

291

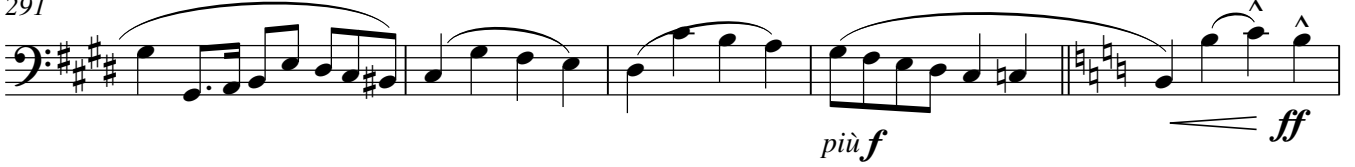

296

302

309

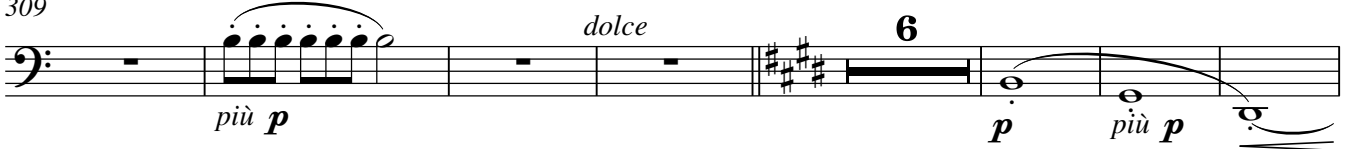

322

332

338

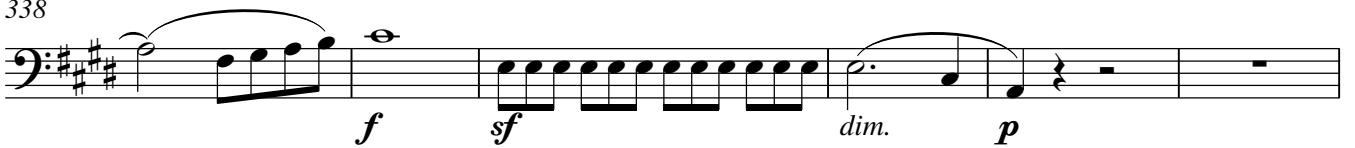

5  
Fagott

344

350

362

**Sehr ruhig**

371

377

383

**Rallentando**

**Bedeutend langsamer**

Horn in F

Richard Wagner  
(1813-1883)

# Siegfried-Idyll

für Kammerensemble (Dezett)  
(Fl/Ob/Cl/Fg/Cor - 2Vio/Vla/Vc/Kb)

Bearbeitung: Matthias Kuhn (2008)

©

[www.matthiaskuhn.ch](http://www.matthiaskuhn.ch)

Es war Dein opfermuthig hehrer Wille,  
Der meinem Werk die Werdestätte fand,  
Von Dir geweiht zu weltentrückter Stille,  
Wo nun es wuchs und kräftig uns erstand,  
Die Heldenwelt uns zaubernd zum Idylle,  
Uraltes Fern zu traurem Heimathland.  
Erscholl ein Ruf da froh in meine Weisen:  
"Ein Sohn ist da!" - der musste Siegfried heißen.

Für ihn und Dich durft' ich in Tönen danken, -  
Wie gäb' es Liebesthaten hold'ren Lohn?  
Sie hegten wir in uns'res Heimes Schranken,  
Die stille Freude, die hier ward zum Ton.  
Die sich uns treu erwiesen ohne Wanken,  
So Siegfried hold, wie freundlich uns'rem Sohn,  
Mit Deiner Huld sei ihnen jetzt erschlossen,  
Was sonst als tönend Glück wir still genossen.

# Siegfried-Idyll

Richard Wagner (1813-1883)  
Bearbeitung: Matthias Kuhn (2008)

**Ruhig bewegt 16**      **Etwas zögernd 2**      **Noch mehr zurückhaltend 10**      **a tempo Sehr ruhig 7**

36 *p* *cresc.*

45 *più f* *p*

52 *più p* *p dolce*

59 *poco rit* *a tempo* *p dolce*

66 *poco cresc.* *p*

75 *cresc.* *f* *dim.*

82 *p < f* *dim.*

2  
Horn in F

91 Sehr einfach

10 6

pp p

111 2

p più p

119 2

p più p

Immer langsamer werdend

125 2 9

pp

138 2

pp più p pp

148 Leicht bewegt

3 a tempo

p dolce p

159

p dolce poco cresc. p

167

poco cresc. p

175 13

p cresc. f

3  
Horn in F

194 **6** **16** **10**  
*p* *dolce*

231  
*cresc.* *p cresc.*

240 *ben tenuto*  
*f*

248  
*più f* *ff*

256 **2** **Lebhaft** *gut gehalten*  
*p*

263

269

273 *cresc.* *f* *tr* **8**

4  
Horn in F

283

*p cresc. f*

290

*ben tenuto*

297

*ben tenuto*

303

*f più f ff ff p*

310

*più p 2 p*

319

*p più p p poco cresc.*

328

*p p cresc.*

337

*f dim. 3*

5  
Horn in F

345

*f* *dim.*

349

*più p* **6**

358

*p* **2**

Sehr ruhig

*p*

368

*gut gehalten*

374

*p dolce*

381

**Rallentando**

387

*più p* *pp*

*più p*

395

*pp*

401

*pp*

Violine I

Richard Wagner  
(1813-1883)

# Siegfried-Idyll

für Kammerensemble (Dezett)  
(Fl/Ob/Cl/Fg/Cor - 2Vio/Vla/Vc/Kb)

Bearbeitung: Matthias Kuhn (2008)

©

[www.matthiaskuhn.ch](http://www.matthiaskuhn.ch)

Es war Dein opfermuthig hehrer Wille,  
Der meinem Werk die Werdestätte fand,  
Von Dir geweiht zu weltentrückter Stille,  
Wo nun es wuchs und kräftig uns erstand,  
Die Heldenwelt uns zaubernd zum Idylle,  
Uraltes Fern zu traurem Heimathland.  
Erscholl ein Ruf da froh in meine Weisen:  
"Ein Sohn ist da!" - der musste Siegfried heißen.

Für ihn und Dich durft' ich in Tönen danken, -  
Wie gäb' es Liebesthaten hold'ren Lohn?  
Sie hegten wir in uns'res Heimes Schranken,  
Die stille Freude, die hier ward zum Ton.  
Die sich uns treu erwiesen ohne Wanken,  
So Siegfried hold, wie freundlich uns'rem Sohn,  
Mit Deiner Huld sei ihnen jetzt erschlossen,  
Was sonst als tönend Glück wir still genossen.

aus blättertechnischen Gründen bleibt diese Seite leer

# Siegfried-Idyll

Ruhig bewegt

Etwas zögernd

Noch mehr zurückhaltend

a tempo

Sehr ruhig

poco rit

a tempo

2  
Violine I

73 *cresc.*

3  
Violine I

179

*f* *pp* *immer pp*

188

196

*poco cresc.* *dim.* *pp*

204

*tr* *poco cresc.*

213

*tr* *tr* *tr* *f* **6**

226

*p* *poco cresc.*

235

*p cresc.*

243

*f* *ben tenuto*

249

*più f* *ff*

256

4  
Violine I

259 **Lebhaft**  
**15**  
*f* **2** *p*

279  
*pp poco cresc.*

283  
*più cresc.*

286  
*f*

292 *staccato* *tr* *tr* *più f* *più f* *ben tenuto*

297

304 *staccato* *tr* *tr* *f* *ff* *zart* *p*

309 *ben tenuto* *p* *p dolce*

316 **3**

5  
Violine I

323 pizz. arco pizz. *p* *poco cresc.*

329 arco *p* *p* *p* *cresc.*

337 *f* *sf* *dim.*

343 *p* *cresc.* *f* *sf* *dim.* *più p*

349 *p*

356 *dolce* **Sehr ruhig**

363 *più p* *pp*

370 *pp*

380 **Rallentando** **Bedeutend langsamer** *cresc.* *sf* *dim.* *dim.*

389 *più p*

396 *immer pp*

Violine II

Richard Wagner  
(1813-1883)

# Siegfried-Idyll

für Kammerensemble (Dezett)  
(Fl/Ob/Cl/Fg/Cor - 2Vio/Vla/Vc/Kb)

Bearbeitung: Matthias Kuhn (2008)

©

[www.matthiaskuhn.ch](http://www.matthiaskuhn.ch)

Es war Dein opfermuthig hehrer Wille,  
Der meinem Werk die Werdestätte fand,  
Von Dir geweiht zu weltentrückter Stille,  
Wo nun es wuchs und kräftig uns erstand,  
Die Heldenwelt uns zaubernd zum Idylle,  
Uraltes Fern zu traurem Heimathland.  
Erscholl ein Ruf da froh in meine Weisen:  
"Ein Sohn ist da!" - der musste Siegfried heißen.

Für ihn und Dich durft' ich in Tönen danken, -  
Wie gäb' es Liebesthaten hold'ren Lohn?  
Sie hegten wir in uns'res Heimes Schranken,  
Die stille Freude, die hier ward zum Ton.  
Die sich uns treu erwiesen ohne Wanken,  
So Siegfried hold, wie freundlich uns'rem Sohn,  
Mit Deiner Huld sei ihnen jetzt erschlossen,  
Was sonst als tönend Glück wir still genossen.

aus blättertechnischen Gründen bleibt diese Seite leer

# Siegfried-Idyll

Richard Wagner (1813-1883)  
Bearbeitung: Matthias Kuhn (2008)

**Ruhig bewegt**

*p* *p* *poco cresc. . . . .*

**Etwas zögernd** **Noch mehr zurückhaltend**

*dim. . . . .* *p* *più p*

**a tempo** **Sehr ruhig**  
**4**

*p* *p*

*cresc.*

*più f* *p*

*più p* *p dolce*

**poco rit** **a tempo**

*p* *p* *p*

*poco cresc.* *p* *cresc.*

2  
Violine II

75

*f*

81

*dim.* *p* *cresc.* *f* *sf* *dim.*

89 **Sehr einfach**

*p* *più p* *p* *p*

97

*p*

111

*più p*

118 **Immer langsamer werdend**

*pp*

127 **mit Dämpfer**

*p* *tr* *pp* *pizz.*

134

*arco* *p*

142

*più p*

3  
Violine II

Leicht bewegt a tempo

148

31

186

194

202

212

219

229

237

245

4  
Violine II

Lebhaft  
15

253

*ff* *ff*

274

*f* *p* *pp poco cresc.*

280

*più cresc.*

284

*f*

288

*tr* *tr* *tr* *staccato*

293

*tr* *tr* *tr* *tr* *più f* *ff*

299

*tr* *tr*

304

*f* *staccato* *più f* *ff* *p ben tenuto*

310

*più p* *p dolce*

316

*3*

5  
Violine II

323 pizz. arco

*poco cresc.* *p*

331

*p* *cresc.*

338

*f* *sf* *dim.* *p*

344

*cresc.* *f* *sf* *dim.*

350 pizz. arco

*pizz.* *arco* *p*

359 **Sehr ruhig**

*più p* *pp*

369

*pp*

378 **Rallentando**

*cresc.* *sf* *dim.*

388 **Bedeutend langsamer**

*dim.* *più p*

396

*immer pp*

Viola

Richard Wagner  
(1813-1883)

# Siegfried-Idyll

für Kammerensemble (Dezett)  
(Fl/Ob/Cl/Fg/Cor - 2Vio/Vla/Vc/Kb)

Bearbeitung: Matthias Kuhn (2008)

©

[www.matthiaskuhn.ch](http://www.matthiaskuhn.ch)

Es war Dein opfermuthig hehrer Wille,  
Der meinem Werk die Werdestätte fand,  
Von Dir geweiht zu weltentrückter Stille,  
Wo nun es wuchs und kräftig uns erstand,  
Die Heldenwelt uns zaubernd zum Idylle,  
Uraltes Fern zu traurem Heimathland.  
Erscholl ein Ruf da froh in meine Weisen:  
"Ein Sohn ist da!" - der musste Siegfried heißen.

Für ihn und Dich durft' ich in Tönen danken, -  
Wie gäb' es Liebesthaten hold'ren Lohn?  
Sie hegten wir in uns'res Heimes Schranken,  
Die stille Freude, die hier ward zum Ton.  
Die sich uns treu erwiesen ohne Wanken,  
So Siegfried hold, wie freundlich uns'rem Sohn,  
Mit Deiner Huld sei ihnen jetzt erschlossen,  
Was sonst als tönend Glück wir still genossen.

aus blättern-technischen Gründen bleibt diese Seite leer

Viola

# Siegfried-Idyll

Richard Wagner (1813-1883)  
Bearbeitung: Matthias Kuhn (2008)

Ruhig bewegt

8

15

Etwas zögernd                      Noch mehr zurückhaltend

23

a tempo  
Sehr ruhig

31

40

48

56

tr                      tr                      tr                      poco rit                      a tempo

64

pizz.                      arco

2  
Viola

74

81

88

Sehr einfach

2

96

104

6

117

125 Immer langsamer werdend

mit Dämpfer

2

132

140

142

3  
Viola

Leicht bewegt a tempo

148

8 23

*f* *pp*

186

194

*poco cresc.* *dim.*

202

*pp*

211

*poco cresc.*

218

*f* *p*

227

*p* *poco cresc.*

236

*p cresc.* *f*

244

251

*più f* *ff* 2

4  
Viola

259 **Lebhaft**  
**15**

278

283

287

293

300

306

313

317

5  
Viola

322

*p* *p* *p dolce* *poco cresc.*

328

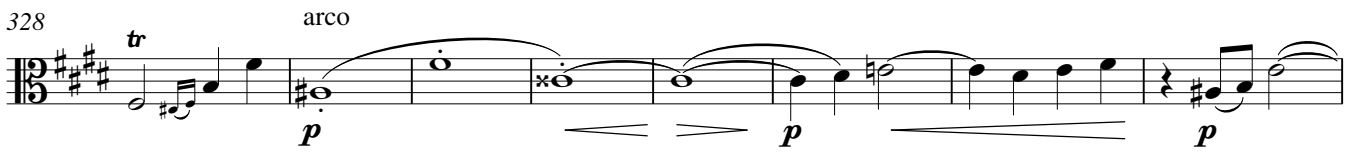

*p* *arco* *p* *p*

336

*cresc.* *f* *sf* *dim.*

342

*p* *cresc.* *f* *sf* *dim.*

348

*p* *pizz.* *arco*

357

*p* *Sehr ruhig* *più p*

366

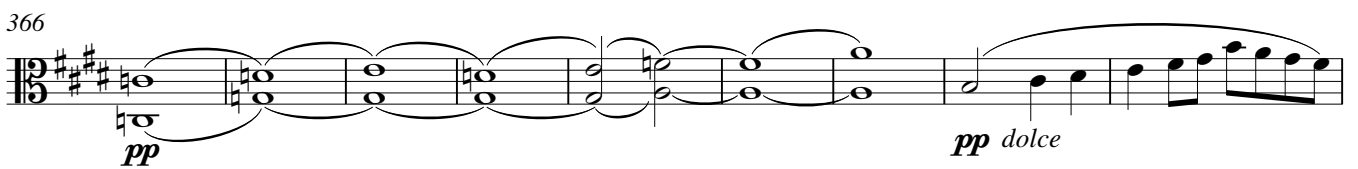

*pp* *pp dolce*

375

*p dolce* *cresc.*

383

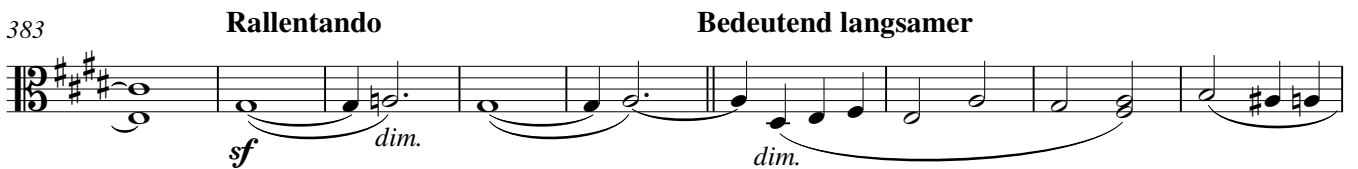

*sf* *dim.* *dim.* *Rallentando* *Bedeutend langsamer*

392

*più p* *immer pp*

398

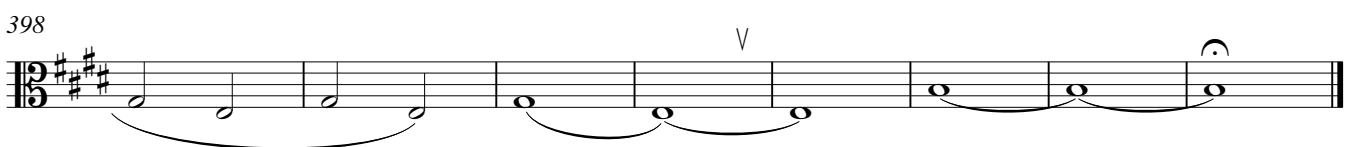

*p* *V*

Violoncello

Richard Wagner  
(1813-1883)

# Siegfried-Idyll

für Kammerensemble (Dezett)  
(Fl/Ob/Cl/Fg/Cor - 2Vio/Vla/Vc/Kb)

Bearbeitung: Matthias Kuhn (2008)

©

[www.matthiaskuhn.ch](http://www.matthiaskuhn.ch)

Es war Dein opfermuthig hehrer Wille,  
Der meinem Werk die Werdestätte fand,  
Von Dir geweiht zu weltentrückter Stille,  
Wo nun es wuchs und kräftig uns erstand,  
Die Heldenwelt uns zaubernd zum Idylle,  
Uraltes Fern zu traurem Heimathland.  
Erscholl ein Ruf da froh in meine Weisen:  
"Ein Sohn ist da!" - der musste Siegfried heißen.

Für ihn und Dich durft' ich in Tönen danken, -  
Wie gäb' es Liebesthaten hold'ren Lohn?  
Sie hegten wir in uns'res Heimes Schranken,  
Die stille Freude, die hier ward zum Ton.  
Die sich uns treu erwiesen ohne Wanken,  
So Siegfried hold, wie freundlich uns'rem Sohn,  
Mit Deiner Huld sei ihnen jetzt erschlossen,  
Was sonst als tönend Glück wir still genossen.

aus blätterechnischen Gründen bleibt diese Seite leer

# 1 Siegfried-Idyll

Ruhig bewegt

9

17

Etwas zögernd      Noch mehr zurückhaltend

dim. . . . .      *p*      *più p*

a tempo  
Sehr ruhig

26

*p dolce*

33

*p*

39

*espress.*      *cresc.*

45

*più f*      *p*      *dolce*

52

*più p*      *poco rit*

61

a tempo

*p*      *p*      *poco cresc.*

69

*p*      *p*      *cresc.*

3  
Violoncello

176 arco  
*p cresc.* *f* *pp*

186

194 *poco cresc.* *dim.*

202 *pp*

212 *poco cresc.* *f* *p espress.*

221 *p*

229 *poco cresc.* *p cresc.*

238 *f ben tenuto*

246 *più f*

252 *ff* **2**

4  
Violoncello

259 **Lebhaft**  
**16**  
*p dolce* *cantabile*

278  
*pp poco cresc.*

283  
*più cresc.* *f*

289

294  
*più f* *più f* *ff* *ben tenuto*

300  
*f* *più f* *ff* *ff*

308  
*p ben tenuto* *più p* *dolce* *p*

315 **2**

Kontrabass

Richard Wagner  
(1813-1883)

# Siegfried-Idyll

für Kammerensemble (Dezett)  
(Fl/Ob/Cl/Fg/Cor - 2Vio/Vla/Vc/Kb)

Bearbeitung: Matthias Kuhn (2008)

©

[www.matthiaskuhn.ch](http://www.matthiaskuhn.ch)

Es war Dein opfermuthig hehrer Wille,  
Der meinem Werk die Werdestätte fand,  
Von Dir geweiht zu weltentrückter Stille,  
Wo nun es wuchs und kräftig uns erstand,  
Die Heldenwelt uns zaubernd zum Idylle,  
Uraltes Fern zu traurem Heimathland.  
Erscholl ein Ruf da froh in meine Weisen:  
"Ein Sohn ist da!" - der musste Siegfried heissen.

Für ihn und Dich durft' ich in Tönen danken, -  
Wie gäb' es Liebesthaten hold'ren Lohn?  
Sie hegten wir in uns'res Heimes Schranken,  
Die stille Freude, die hier ward zum Ton.  
Die sich uns treu erwiesen ohne Wanken,  
So Siegfried hold, wie freundlich uns'rem Sohn,  
Mit Deiner Huld sei ihnen jetzt erschlossen,  
Was sonst als tönend Glück wir still genossen.

# Siegfried-Idyll

Kontrabass

Richard Wagner (1813-1883)  
Bearbeitung: Matthias Kuhn (2008)

Ruhig bewegt **16** Etwas zögernd **2** Noch mehr zurückhaltend **3**

*p* *più p*

**a tempo**  
**Sehr ruhig**

**4**

*p* *p esp.* *cresc.*

*più f* *p* *dolce*

**3** *pizz.* **poco rit** **a tempo** **3**

*più p* *p*

**4** *pizz.*

**arco**

**4** *f* *pizz.* *p* *arco* *cresc.* *f*

**86** *sf* *dim.* *pizz.* *p*

2  
Kontrabass

91 **Sehr einfach** arco **8** **pp** **6** pizz. **p**

109 arco **3** **p**

120 **2**

**Immer langsamer werdend**  
125 **4** pizz. **7** **pp**

138 **2** pizz. **7** **Leicht bewegt** **8** **a tempo** **23** **pp**

179 arco **13** **6** **16** **2** **f**

218 pizz. **f** **p**

226 arco **p dolce** **poco** **cresc.**

235 **p cresc.** **ben tenuto**

3  
Kontrabass

243

*f* ben tenuto

251

*più f* *ff* **2**

259 **Lebhaft**  
**15**

*f* *p* *pp*

281 pizz. arco

*più cresc.* *f*

288

295

*più f* *ff* ben tenuto

301

*f* *più f* *ff*

307

*ff* **5** **5** pizz. *p* **6**

4  
Kontrabass

326 pizz. arco 5

*poco cresc.*

335 pizz. arco

*p cresc. f sf dim. p*

343 pizz.

*cresc. f sf dim. p*

350 2

*2*

358 arco **Sehr ruhig**

*più p*

368

*pp*

378 **Rallentando**

*cresc. sf dim. p*

388 **Bedeutend langsamer**

*p*

399